

Update and View My Profile

Edit your personal information on your Personal tab and your work information on your work tab (for example, MIL, CIV, or CTR), so that you receive communications promptly. [Tips](#) 

Family Members

Payne, Timothy A (Sponsor)

Personal

RET

Persona Type

Retired military member eligible for retired pay

Retired Military Member (receiving retired pay)

Administrative Organization
USA

Begin Date
2014-02-21

Projected End Date
Unknown

Pay Grade
Enlisted (uninformed service only) 06

Rank
SSG

Type of Retirement
Permanent Disability Retirement List

Persona Username
timothy.a.payne22.ret

Persona Display Name
Payne, Timothy A SSG USARMY RET (USA)

If the above information is incorrect then contact Army Finance Center.

Personal RET

Persona Type

Retired military member eligible for retired pay

DOD Association

Retired Military Member (receiving retired pay)

Administrative Organization
USA

Begin Date
2013-09-11

Projected End Date
Unknown

Pay Grade
Enlisted (uninformed service only) 06

Rank
SSG

Type of Retirement
Permanent Disability Retirement List

Persona Username
timothy.a.payne22.ret

Persona Display Name
Payne, Timothy Adam SSG USARMY RET (USA)

If the above information is incorrect then contact Army Finance Center.

New York National Guard Family Assistance Centers

Military and Family Readiness Specialists

Toll free: 877-715-7817

Northern Regions (Regions 1 - 4)

*Linda Rennie - Lead Military & Family Readiness
Specialist - Northern Region*

JFHQ-DMNA Latham

330 Old Niskayuna Rd, Latham, NY 12110

W: (518) 786-0390

C: (518) 649-2196

linda.m.rennie.civ@army.mil

Region 1

Counties: Allegany, Cattaraugus, Chautauqua, Erie,
Genesee, Niagara, Orleans, Wyoming

Masten Avenue Armory

27 Masten Avenue, Buffalo, NY 14204

VACANT

(716) 888-5797

Conecticut Street Armory

184 Connecticut Street, Buffalo, NY 14213

Michael Stanton

(716) 888-5798

michael.f.stanton9.civ@army.mil

Region 1

Counties: Allegany, Cattaraugus, Chautauqua, Erie, Genesee, Niagara, Orleans, Wyoming

Masten Avenue Armory

27 Masten Avenue, Buffalo, NY 14204

VACANT

(716) 888-5797

Conecticut Street Armory

184 Connecticut Street, Buffalo, NY 14213

Michael Stanton

(716) 888-5798

michael.f.stanton9.civ@army.mil

Region 2

Counties: Chemung, Livingston, Monroe, Ontario, Schuyler, Seneca, Steuben, Wayne, Yates

Rochester Armory

42 Patriot Way, Rochester, NY 14624

Gary Pike

(585) 783-5310

gary.c.pike.civ@army.mil

Joel Beardsley

(585) 783-5367

joel.c.beardsley.civ@army.mil

Region 3

Counties: Broome, Cayuga, Cortland, Chenango, Herkimer, Jefferson, Lewis, Madison, Oneida, Onondaga, Oswego, Otsego, St. Lawrence, Tioga, Tompkins

Thompson Road Armory

Tim Payne

in the U.S., School Yearbooks, 1900-2016



Detail Source

Name	Tim Payne
Estimated Age	16
Birth Year	abt 1969
Yearbook Date	1985
School	Ramapo High School
School Location	Spring Valley, New York, USA

TP Add a public comment

Make a Connection

Find others who are researching Tim Public Member Trees.

More information available at Classmates.com.

Add or update information

Report a problem

Save

U.S., School Yearbooks, 1900-2016

New York > Spring Valley > Ramapo High School > 1985



Dora Paul-Blanc
Tina Payne
Steve Pedersen
Varsity Baseball
David Pelio

Michael Pellegr
Lisa Penczak
Art Career Group
Media Career Group
S.C.S.
Sr. Class Council

Michael Frank Stanton ?

William Peterson ?

Steve Peterson ?

Tim Payne ?

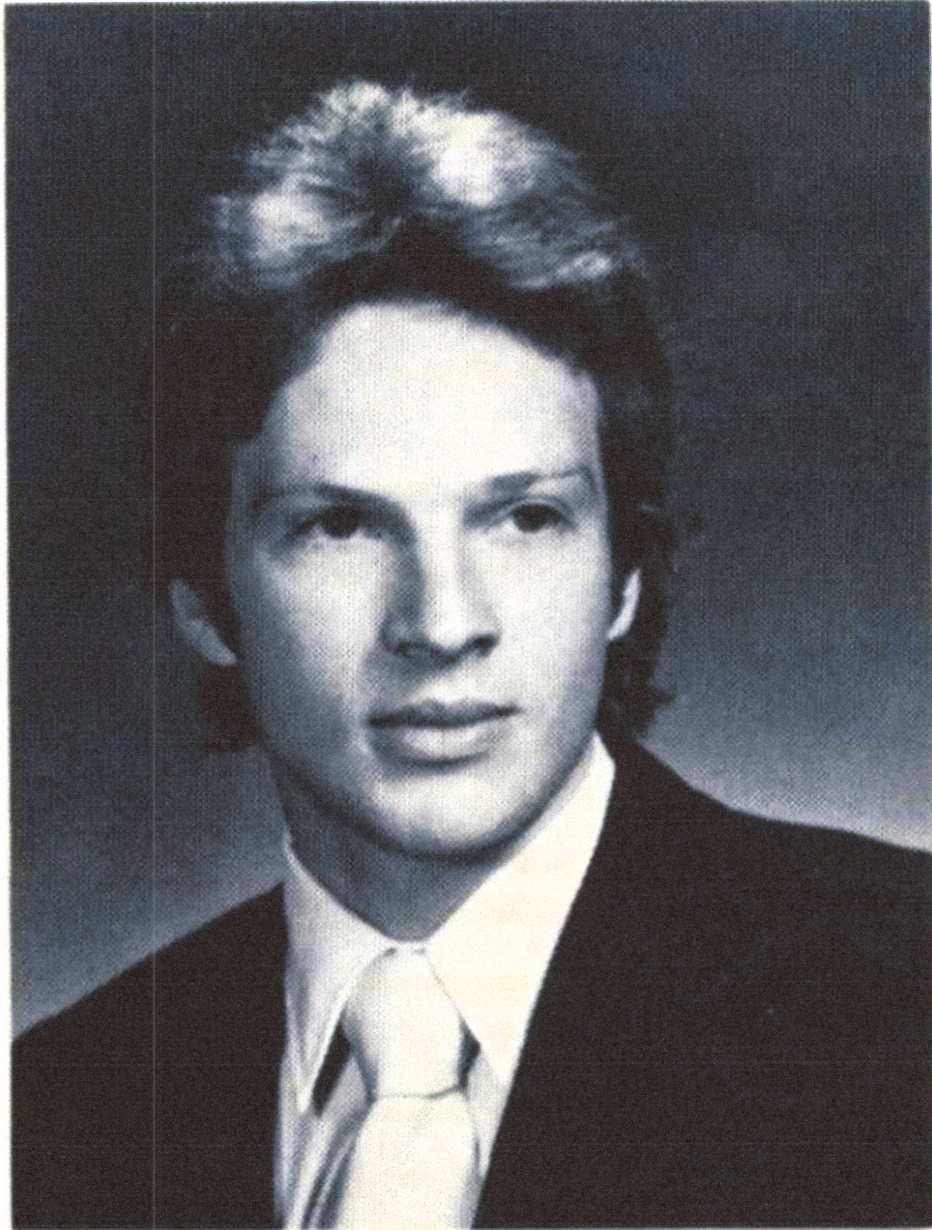

Who are you ?

Michael Stanton

in the U.S., Public Records Index, 1950-1993, Volume 2

Detail

Source

Name

Michael Stanton

Birth Date

5 Jul 1955

Address

171 Blackstone Blvd

Residence Place

Tonawanda, New York, USA

Zip Code

14150-9333

© 2024 Ancestry.com



DEBORAH STACHELSKI
Buffalo
Medical Laboratory Technology

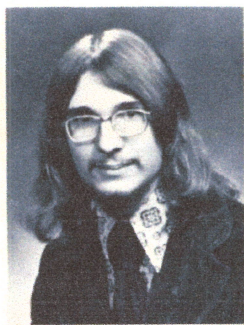

JAMES STACHOWSKI
Batavia
Electrical Technology

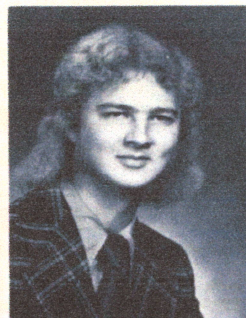
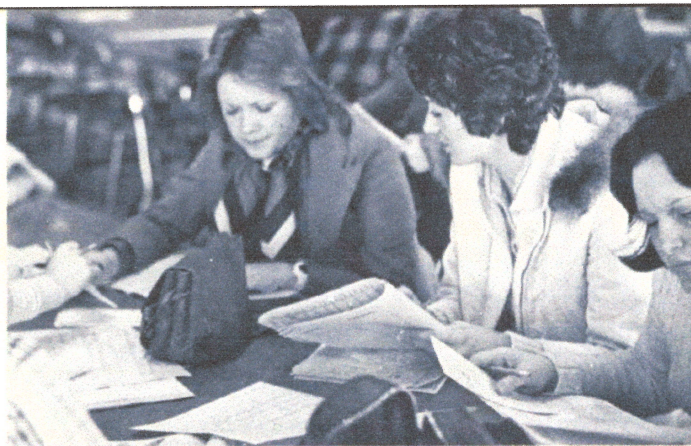

LEONARD STACHURA
Lancaster
Chemical Technology

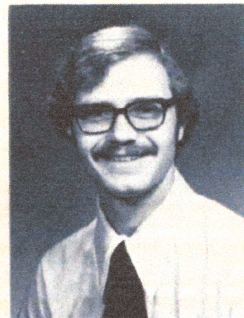

RICHARD F. STACK
Kenmore
Engineering Science



JUNE STAEBELL
Alden
Dental Hygiene

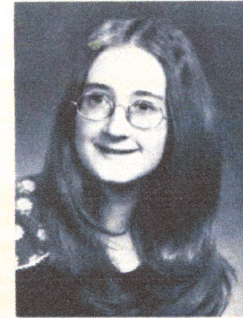

BEVERLY STALEY
Alden
Liberal Arts - Social Science

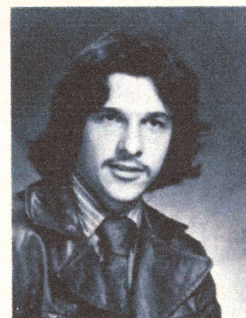

GARY STANISH
Niagara Falls
Electrical Technology

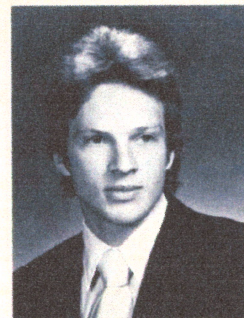

MICHAEL STANTON
Tonawanda
Management Engineering



CYNTHIA STAWIASZ
Cheektowaga
Medical Office Assistant

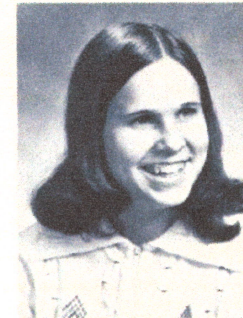

JUDITH STEAD
North Tonawanda
Food Service Administration

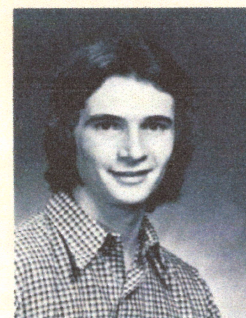

JAY STEINBRENNER
Williamsville
Criminal Justice

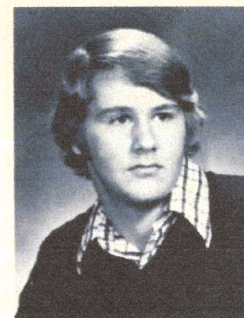

GARY STEVENSON
Snyder
Food Service Administration

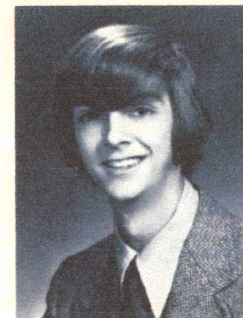

DAVID R. STEWART
Tonawanda
Construction Technology

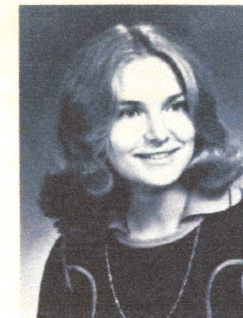

MARY STOFFEL
Lancaster
Management Engineering

Owner

STANTON LUCILLE

JONES WILLIS T & DENISE M

HAASE JEFFREY & CYNTHIA

KIENER RONALD R/JENNIFER

PETERSON WILLIAM R.

Book Page / Date

8283 557 *06/05/1975*

8954 310 *10/17/1980*

10101 37 *11/08/1989*

10959 8068 *11/17/1999*

11044 9301 *06/27/2003*

[Back to Property Information](#)

Real Property Information

Parcel Status	ACTIVE	City/Town	Tonawanda	Village	
S-B-L	67.23-1-2	Owner	PETERSON WILLIAM R		
Property Location	171 BLACKSTONE BLVD	Mailing Address			
Property Class	210 1 FAMILY RES	Line 2			
Assessment	\$54,000.00	Line 3			
Taxable	\$54,000.00	Street	171 BLACKSTONE BLVD		
Desc	60 S BRIARHURST DR	City/State	TONAWANDA NY		
Desc	1807 53	Zip	14150	SWIS	146489
Deed Book	11044	Deed Page	9301		
Frontage	63.37	Depth	100.00	Acres	0.00
Year Built	1956	Square Ft	1488		
Beds	3	Baths	1.5		
FirePlace	0	School	KEN-TON UNION FREE S		

[Owner History](#)

[Tax Payment History](#)

[Google Maps](#)

**Blackstone Blvd, Tonawanda, NY
14150-9333**

Bill R Peterson

Age: 51

First Seen: Jul 1, 1990

Last Seen: Feb 12, 2024

[View Report](#) 

**possible past residents for 171
Blackstone Blvd, Tonawanda, NY
14150-9333**

Tina D Cheng

Age: 39

First Seen: Jun 1, 2022

Last Seen: Jul 3, 2022

[View Report](#) 

Robert G Peterson

Age: 79

First Seen: Aug 1, 2018

Last Seen: Sep 30, 2021

Location History



MOST RECENT ADDRESS

171 Blackstone Blvd
Tonawanda, New York 14150

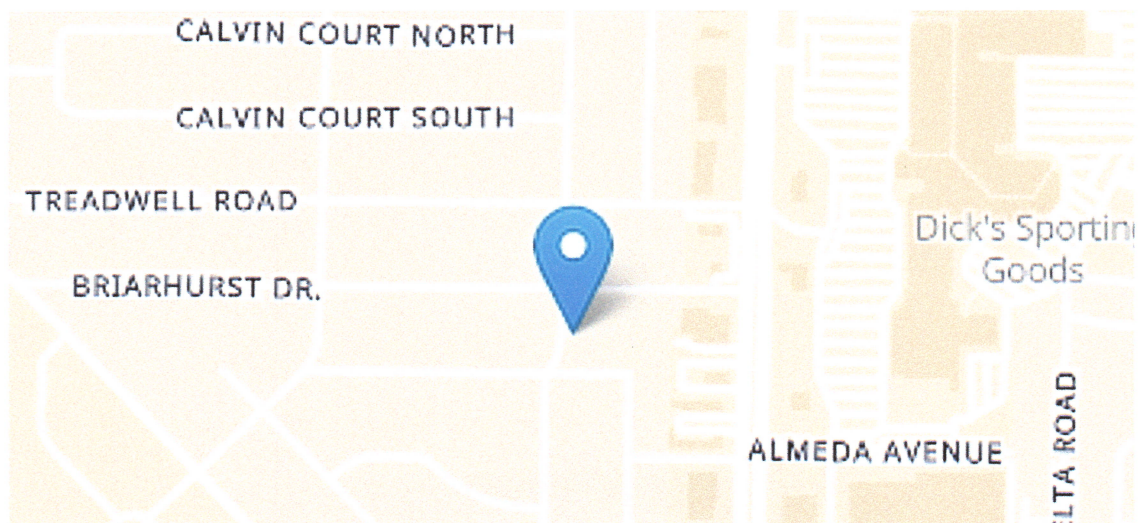

**WATCHLIST - SYSTEM FOR AWARD
MANAGEMENT EXCLUSIONS**

Source Name

System for Award Management Exclusions

Name

Bill Peterson

Full Name

BILL PETERSON

Address

Riverside, CA

Type

INDIVIDUAL

Wanted By

HUD

Program

INELIGIBLE (PROCEEDINGS COMPLETED)



Bill Peterson

[bill-peterson-9810264](#)

Username:

bill-peterson-9810264

Current Job:

Sr. Marketing Manager, Global Mastermind Peer Group at Ingram Micro, Inc.

Previous Jobs:

Channel Business Development at Ingram Micro, Inc.

VentureTech Network & Smb Alliance Sr. Channel Development Representative at Ingram Micro, Inc

VentureTech Network Business Development at Ingram Micro, Inc.

VentureTech Network, SMB Alliance & Mastermind Peer Groups Sr. Channel Development Representative at Ingram Micro, Inc.

Trust X Alliance & Mastermind Peer Groups

Assets

Currently Owned Property #1

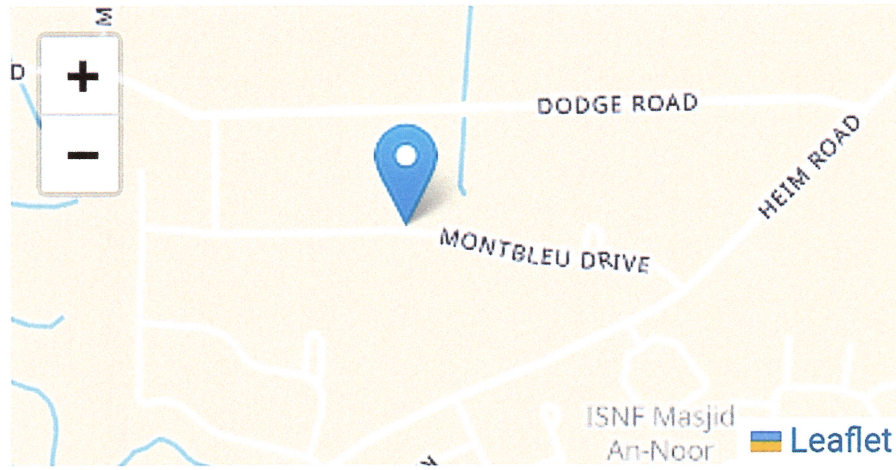

143 Montbleu Dr
Getzville, New York, 14068

4 beds | 1 baths | 1740 sq/ft

[View Location Report](#)

Current Owner

Robert G Peterson

Shirley Peterson

Jan 1, 2022 - Dec 31, 2022

NOW VIEWING
Assets

REPORT
MENU 

Home

Reports

Search

Support



Shirley Johnson

1953 -



All Categories

Reset All

U.S., School Yearbooks, 1900-2016



Shirley Johnson

Birth abt 1955

Residen... 1971 Elma, New York, USA

SHIRLEY STANTON (SEP 21, 2018 - SEP 12, 2019)

Employment Dates

Sep 21, 2018 - Sep 12, 2019

Employer's Address

13380 Cherry Tree Ln, Alden, NY, 14004

ERIE COUNTY MEDICAL CNTR CORP

Employer's Address

462 Grider St, Buffalo, NY, 14215

SHIRLEY STANTON (SEP 21, 2018 - SEP 12, 2019)

Employment Dates

Sep 21, 2018 - Sep 12, 2019

Employer's Address

13380 Cherry Tree Ln, Alden, NY, 14004

ERIE COUNTY MEDICAL CNTR CORP

Employer's Address

15:30 Kings? Mom, you're a faker, a harlot and deceived your family. What a shame

Tim I'm way ahead of you! 17:15

Monday, February 12

09:57 I need an official copy of your birth certificate

09:58 Where were you born and the exact name on the certificate

Why 11:21

11:22 I'm demanding an official copy.

11:23 I want to see all your official documents

See you in court. Demand? You are unbelievable! 11:34

12:37 I have been asking for stuff for a long time. You deny, you switch the conversation and you've caused a lot of mental stress I don't need

12:38 I don't trust you or what you say. I need to know who you are based off facts.

SHIRLEY STANTON

DUNS Number 

Primary Company Names

Shirley Stanton

Current Address

13380 Cherry Tree Ln, Alden, NY, 14004

Employment History

SHIRLEY STANTON (SEP 21, 2018 - SEP 12, 2019)

Employment Dates

Sep 21, 2018 - Sep 12, 2019

Employer's Address

13380 Cherry Tree Ln, Alden, NY, 14004

ERIE COUNTY MEDICAL CNTR CORP

Employer's Address

462 Grider St, Buffalo, NY, 14215



U.S., Public Records Index, 1950-1993, Volume 2

Name

Shirley M Payne

Birth Date

1950

Address

PO Box 1287

Residence Place

North Tonawanda, New York, USA

Zip Code

14120-9287

Company (Industry)

Home Care

Job Title

LPN

Dates

May 1, 1972 - Oct 1, 1990

Education

**MASTER OF SCIENCE IN HEALTH MANAGEMENT
- MS, HEALTHCARE MANAGEMENT LOOKING TO
PROVIDE THE BEST SUPPORT FOR OUR
WOUNDED AND THEIR FAMILY. FROM COLORADO
TECHNICAL UNIVERSITY (2018-2020)**

Attendance Dates

Jan 1, 2018 - Dec 31, 2020

Qualification Type

Master of Science in Health Management -
MS, Healthcare management looking to
provide the best support for our wounded
and their family.

University

Colorado Technical University

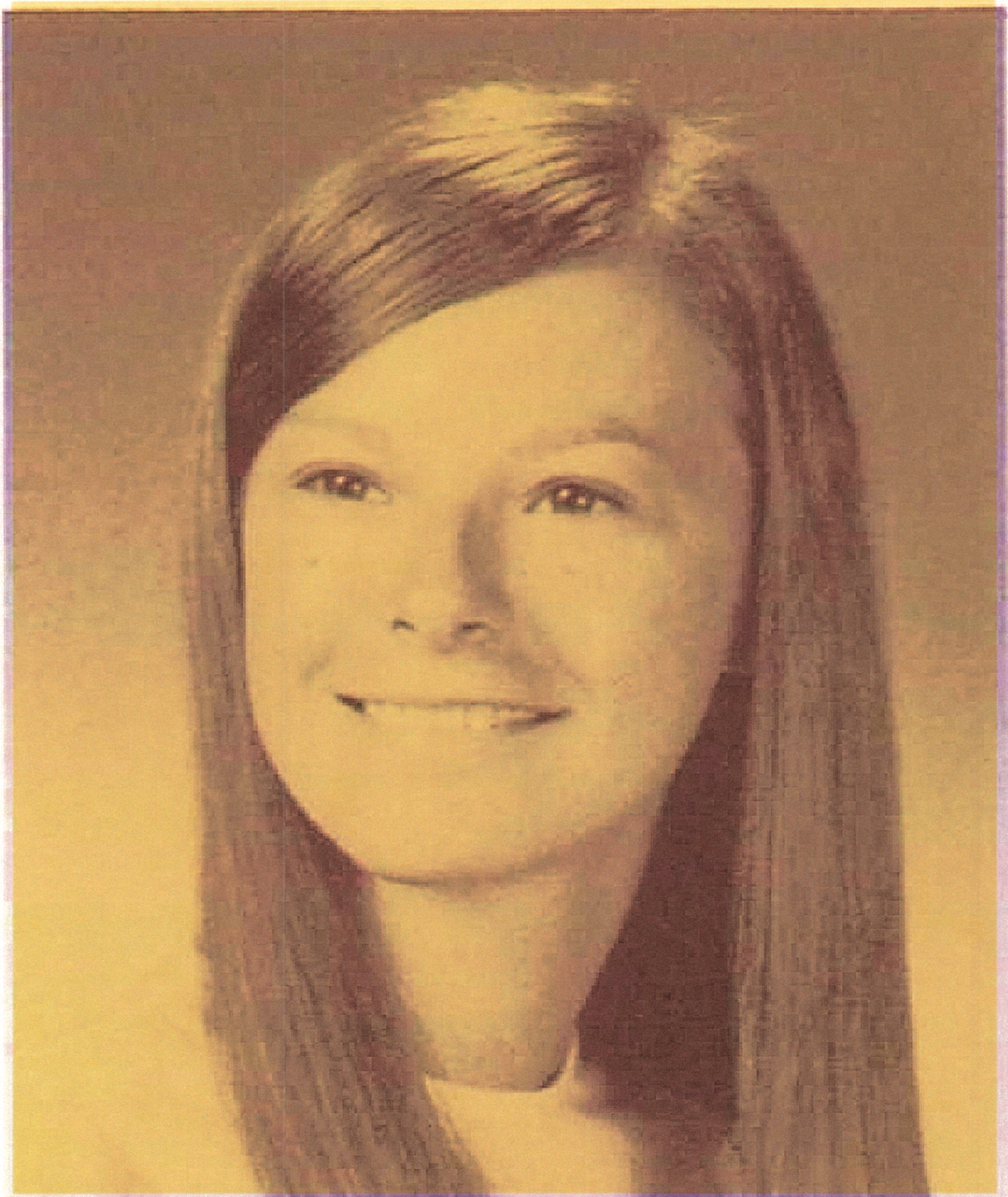

SHIRLEY J. PAYNE

125 Valley View Crescent

Lloyd Gary Blevins

Birth Oct 22 1953

Death Jul 8 1985

 Public Member Photos & Scanned Documents



Lloyd Gary Blevins

Birth Oct 22 1953

Death Jul 8 1985

Timothy Charles Paine

in the Ohio, U.S., Birth Index, 1908-1998

Detail

Source

Name	Timothy Charles Paine
Birth Date	18 Oct 1982
Birth Place	Ohio, USA
Birth Registration Date	22 Oct 1982
Certificate Number	1982138129
Father	Timothy Lee Paine
Mother	Charlotte Lea Paine

© 2024 Ancestry.com

Is

king on the
 & . . . didn't
 ar at

s to bug Mrs.
 ch isn't his
 . . remembers
 etta.
 orget Mr.
 grade

partying
 own an
 . . hates
 s, spotlights.
 e pastimes
 ig . . . gets
 ck-up people.
 ching foot-
 Studebaker
 members

when he's
 es work . . .
 nber

rocra-
 ne . . .
 ess . . .
 peeve.
 nnoyed at
 ake a rib
 is great
 people.
 f being a
 esn't think
 school
 will most
 ner.
 parties . . .
 onaire.
 ng, sports
 into
 ill always
 Harvey."
 ves girls
 members most
 res.
 ed with
 er them-
 . will think
 s at ICS.
 set weighing
 goal . . .
 ated . . .

time is
 ganization
 ill remember
 a floor.

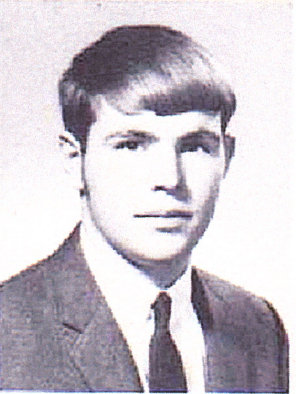
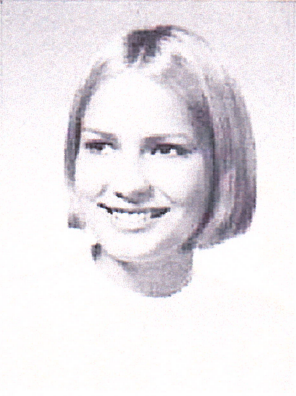
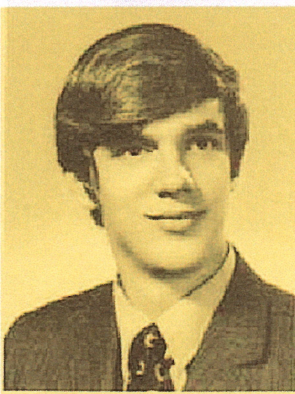
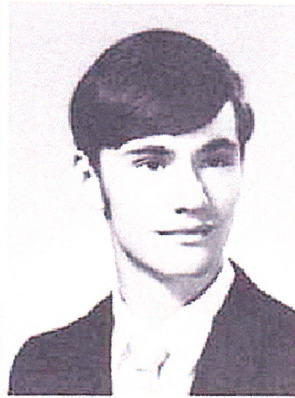

Sandra Ogilvie
 John Olosky
 Geraldine Pawlak
Douglas Payne
 Denise Peavoy
 Roderic Perkins
 Thomas D. Perrin
 Tim Persons

"Now, where are you supposed

Douglas Payne/Paine



Sole Survivor Act



RICHARD L.
1920 - 1962

MY LOVE

PAYNE

RPI Graduate Killed In Crash Of Small Plane

A man who received his master's degree from RPI and was a member of the Rensselaer County Society of Engineers was killed Tuesday when his plane crashed near Pottstown, Pa.

Richard L. Payne, 33, of Depew, a native of Schenectady, was en route to Buffalo after visiting a missile plant in Valley Forge, Pa.

According to police, the plane passed through a low fog shortly before the crash and it appeared that Payne failed to realize his proximity to the ground inasmuch as the plane hit a pasture land at an angle and at a high speed.

He is survived by his wife, Mrs. Ruth Winn Payne, and two children.

HVS-2014 REV. 4/60 LOCAL REG. NO. 193

COMMONWEALTH OF PENNSYLVANIA DEPARTMENT OF HEALTH VITAL STATISTICS

097282-62

PRIMARY DIST. NO. 46932-424

CORONER'S CERTIFICATE OF DEATH

1. DEATH OCCURRED IN: a. Country Montgomery b. City or borough Limerick Twp. c. If death did not occur in city or borough, give name of township (Do not use R.D. or Box Number)

d. Full Name of Hospital or Institution (If not in hospital, give street address) scene scene 3. VETERAN a. Which War Depew, New York b. Post Office, Zone, and State Depew, New York

4. NAME OF DECEASED (Type or Print) a. (First) Richard b. (Middle) L. c. (Last) Payne 5. DATE OF DEATH a. (Month) October b. (Day) 30 c. (Year) 1962

6. WHERE DID DECEASED ACTUALLY LIVE? a. State New York b. County New York c. Did deceased live in a township? Yes [X] No [] d. If deceased lived within actual limits of DEPUE township, city or borough.

7. SEX Male 8. COLOR OR RACE White 9. MARRIED [X] NEVER MARRIED [] WIDOWED [] DIVORCED [] 10. DATE OF BIRTH July 1, 1926 11. AGE (In years past birthday) 36 12. USUAL OCCUPATION (even if retired) 13. SOCIAL SECURITY NO. 14. BIRTHPLACE (State or foreign country) New York 15. CITIZEN OF WHAT COUNTRY? U.S.A.

16. FULL NAME OF SPOUSE Ruth Winn 17. MOTHER'S MAIDEN NAME Lucy Hubbard 18. FATHER'S NAME Leslie Payne 19. INFORMANT'S NAME AND ADDRESS Ruth Payne 41 Lindan Dr, Depew, N.Y.

20. CAUSE OF DEATH: Enter only one cause per line for (a), (b) & (c). P. I. Death was caused by: IMMEDIATE CAUSE (a) Crush of entire body, head and limbs. CONDITIONS, if any, which gave rise to above cause (a) stating the underlying cause last. DUE TO (b) DUE TO (c)

PART II. OTHER SIGNIFICANT CONDITIONS, contributing to death but not related to the terminal disease given in Part I (a). 21. WAS AUTOPSY PERFORMED? Yes [] No [X]

22. a. ACCIDENT SUICIDE [X] 22. b. DESCRIBE HOW INJURY OCCURRED Airplane crash - Pilot 22. c. TIME OF INJURY 10:30 P.M. 22. d. INJURY OCCURRED While at [] work [X] at work [] 22. e. PLACE OF INJURY (e.g., home, farm, factory, street, etc.) farm-game 22. f. CITY, BOROUGH, TOWNSHIP Limerick Twp. 22. g. COUNTY Montg. Co. 22. h. STATE Pa.

23. I hereby certify that investigation of the death of the above named deceased resulted in the findings here stated, and that time of death is estimated as 3:35 P.M. E.S.T., on the date stated above.

a. Signature of coroner: Peter C. Swartz 24. b. DATE NOV. 5, 1962 24. c. NAME OF CEMETERY OR CREMATORY MEMORY GARDEN 24. d. LOCATION (City, Boro, Twp., & County) Schenectady N.Y.

25. DATE RECD. BY REG. 10-31-62 26. REGISTRAR'S SIGNATURE James M. Sakomura 27. SIGNATURE AND ADDRESS OF FUNERAL DIRECTOR Norman J. Molenda TRAPPE PA.

A 933
B X
C
D
E
F
G 866X
H 2
I
J
K
L
M
N
O
P

FOR HEAD OF HOUSEHOLD		FOR ALL PERSONS										FOR PERSONS 14 YEARS OF AGE AND OVER																		
1	2	3	4	5	6	7	8	9	10	11	12	13	14	15	16	17	18	19	20	21	22	23	24	25	26	27	28	29	30	
1	131	no	no			Marie Adeline	wife	W	F	56	mar	Canada other	161	yes	H	no	no	no												
2	132	no	no			Lebara David	head	W	M	29	mar	Canada other	161	yes	WR			16	operator	Contractor										
3						— Made B	wife	W	F	28	mar	Canada other	161	yes	WR			48	bonus	Government										
4						— David J	son	W	M	4	mar	NY																		
5	132	no	no			Murphy Leo	head	W	M	40	mar	NY			WR			48	office	manager	Dental									
6						— Lena E	wife	W	F	60	wd	NY			N	no	no													
7	133	no	no			Sadden, Howard O	head	W	M	37	mar	NY			WR			40	plant	Supervisor	Septic Tank Mfg									
8						— Marynie D	wife	W	F	31	mar	NY			N	no	no													
9						— Susan	daughter	W	F	9	mar	NY																		
10	134	no	no			Blakely, David	son	W	M	6	mar	NY																		
11						— Theresa	wife	W	F	46	mar	Canada other	261	no	OT	no	yes	no												
12						— Catherine Agnes C	daughter	W	F	12	mar	NY			N	no	no													
13						— Elizabeth J	daughter	W	F	8	mar	Dist of Columbia	653																	
14						Blakely Dale	daughter	W	F	6	mar	NY																		
15	135	no	no			Blakely Anna E	mother	W	F	70	wd	Canada other	261	no	H	no	no													
16						— Mackellon John	head	W	M	32	mar	Scotland	111	yes	WR			40	Machinist	Abrasive Mfg										
17						— Lenna M	wife	W	F	24	mar	Canada other	261	no	H	no	no													
18						— John D	son	W	M	2	mar	NY																		
19	136	no	no			— Barbara A	daughter	W	F	2	mar	NY																		
20						Guley, Mckel &	head	W	M	36	mar	Pennsylvania	023		WR			40	Production	Engineer	Electrode Mfg									
21						— Mckel B	wife	W	F	29	mar	Kentucky	061		H	no	no													
22						— Barbara M	daughter	W	F	2	mar	NY																		
23	137	no	no			Payne, Richard L	head	W	M	23	mar	NY			WR			40	accountant	engineer	Aircraft Mfg									
24						— Ruth A	wife	W	F	23	mar	NY			H	no	no													
25	138	no	no			Angeng, Robert D	head	W	M	30	mar	Pennsylvania	023		WR			40	Shift	foreman	Iron Alloy Mfg									
26						— Evelyn C	wife	W	F	30	mar	Canada other	161	yes	WR			40	Typist	clerk	Aircraft Mfg									
27	139	no	no			no one at home						see Sheet 74			Line 7															
28	141	no	no			no one at home						see Sheet 74			Line 10															
29	141	no	no			Leary, Edward J	Head	W	M	32	mar	NY			WR			40	foreman	Supervisor	Aircraft Mfg									

HOUSEHOLD CONTINUED ON NEXT SHEET 15

THE QUESTIONS BELOW ARE FOR PERSONS LISTED ON SAMPLE LINES

FOR ALL AGES										FOR PERSONS 14 YEARS OF AGE AND OVER																			
1	2	3	4	5	6	7	8	9	10	11	12	13	14	15	16	17	18	19	20	21	22	23	24	25	26	27	28	29	30
5	Yes	Yes	Yes	Canada	Canada	Canada	Canada	Canada	Canada	Canada	Canada	Canada	Canada	Canada	Canada	Canada	Canada	Canada	Canada	Canada	Canada	Canada	Canada	Canada	Canada	Canada	Canada	Canada	Canada
5	Yes	Yes	Yes	U.S.	U.S.	U.S.	U.S.	U.S.	U.S.	U.S.	U.S.	U.S.	U.S.	U.S.	U.S.	U.S.	U.S.	U.S.	U.S.	U.S.	U.S.	U.S.	U.S.	U.S.	U.S.	U.S.	U.S.	U.S.	U.S.
5	Yes	Yes	Yes	Canada	Canada	Canada	Canada	Canada	Canada	Canada	Canada	Canada	Canada	Canada	Canada	Canada	Canada	Canada	Canada	Canada	Canada	Canada	Canada	Canada	Canada	Canada	Canada	Canada	Canada
5	Yes	Yes	Yes	Canada	Canada	Canada	Canada	Canada	Canada	Canada	Canada	Canada	Canada	Canada	Canada	Canada	Canada	Canada	Canada	Canada	Canada	Canada	Canada	Canada	Canada	Canada	Canada	Canada	Canada

FOR DISTRICT OFFICE USE ONLY

30

DEPARTMENT OF COMMERCE - BUREAU OF THE CENSUS
SIXTEENTH CENSUS OF THE UNITED STATES: 1940
POPULATION SCHEDULE
C33

Incorporated place: Brooklyn
Ward of city: Brooklyn
Unincorporated place: Brooklyn
City or town or village or hamlet or census tract: Brooklyn
Institution: Brooklyn
Name of institution: Brooklyn
Block No. Brooklyn

Line No.	MARRIAGE	SEX	AGE	RACE	MARITAL STATUS		EDUCATION		PLACEMENT		MILITARY SERVICE		SOCIAL SECURITY		OCCUPATION		INDUSTRY		OTHER	
					Married	Widowed	Completed	Partial	At home	Other	At home	Other	At home	Other	At home	Other	At home	Other	At home	Other
1		Male	15	White	W		15	15	15											
2		Female	15	White	W		15	15	15											
3		Male	15	White	W		15	15	15											
4		Female	15	White	W		15	15	15											
5		Male	15	White	W		15	15	15											
6		Female	15	White	W		15	15	15											
7		Male	15	White	W		15	15	15											
8		Female	15	White	W		15	15	15											
9		Male	15	White	W		15	15	15											
10		Female	15	White	W		15	15	15											
11		Male	15	White	W		15	15	15											
12		Female	15	White	W		15	15	15											
13		Male	15	White	W		15	15	15											
14		Female	15	White	W		15	15	15											
15		Male	15	White	W		15	15	15											
16		Female	15	White	W		15	15	15											
17		Male	15	White	W		15	15	15											
18		Female	15	White	W		15	15	15											
19		Male	15	White	W		15	15	15											
20		Female	15	White	W		15	15	15											
21		Male	15	White	W		15	15	15											
22		Female	15	White	W		15	15	15											
23		Male	15	White	W		15	15	15											
24		Female	15	White	W		15	15	15											
25		Male	15	White	W		15	15	15											
26		Female	15	White	W		15	15	15											
27		Male	15	White	W		15	15	15											
28		Female	15	White	W		15	15	15											
29		Male	15	White	W		15	15	15											
30		Female	15	White	W		15	15	15											
31		Male	15	White	W		15	15	15											
32		Female	15	White	W		15	15	15											
33		Male	15	White	W		15	15	15											
34		Female	15	White	W		15	15	15											
35		Male	15	White	W		15	15	15											
36		Female	15	White	W		15	15	15											
37		Male	15	White	W		15	15	15											
38		Female	15	White	W		15	15	15											
39		Male	15	White	W		15	15	15											
40		Female	15	White	W		15	15	15											

FOR OFFICE USE ONLY - DO NOT WRITE IN THESE COLUMNS

FOR ALL WOMEN WHO ARE MARRIED OR HAVE BEEN MARRIED

FOR PERSONS OF ALL AGES

FOR PERSONS OF FATHER AND MOTHER

FOR PERSONS OF COLOR OR RACE

FOR PERSONS OF SOCIAL SECURITY

FOR PERSONS OF MILITARY SERVICE

FOR PERSONS OF OCCUPATION

FOR PERSONS OF INDUSTRY

FOR PERSONS OF OTHER

State New York Incorporated place Brooklyn
 County Kings Ward of city Brooklyn
 Block No. 12A

DEPARTMENT OF COMMERCE - BUREAU OF THE CENSUS
 FIFTEENTH CENSUS OF THE UNITED STATES: 1930
 POPULATION SCHEDULE

Enumeration District No. 47-12A Sheet No. 12A
 Supervisor's District No. 4

Transcribed by Arthur J. ... Estimated by me on April 14, 1930, Frank R. ...

PAGE OF HOUSE	NAME	RELATIONSHIP	MARRIAGE		EDUCATION	PLACE OF BIRTH			NATIVE BORN OR NATURALIZED	CITIZENSHIP, ETC.	OCCUPATION AND INDUSTRY	INDUSTRY	REMARKS
			Year	Month		Country	State	Year					
1	244 324 406	Quartz, Joseph	Head	1870	12	Poland	Poland	56	1895	11	Contractor	Contractor	1928
2		Quartz, Joseph	Wife	1870	12	Poland	Poland	56	1895	11	Contractor	Contractor	1928
3		Quartz, Joseph	Child	1900	12	Poland	Poland	28	1915	11	Contractor	Contractor	1928
4		Quartz, Joseph	Child	1900	12	Poland	Poland	28	1915	11	Contractor	Contractor	1928
5		Quartz, Joseph	Child	1900	12	Poland	Poland	28	1915	11	Contractor	Contractor	1928
6		Quartz, Joseph	Child	1900	12	Poland	Poland	28	1915	11	Contractor	Contractor	1928
7		Quartz, Joseph	Child	1900	12	Poland	Poland	28	1915	11	Contractor	Contractor	1928
8		Quartz, Joseph	Child	1900	12	Poland	Poland	28	1915	11	Contractor	Contractor	1928
9		Quartz, Joseph	Child	1900	12	Poland	Poland	28	1915	11	Contractor	Contractor	1928
10		Quartz, Joseph	Child	1900	12	Poland	Poland	28	1915	11	Contractor	Contractor	1928
11		Quartz, Joseph	Child	1900	12	Poland	Poland	28	1915	11	Contractor	Contractor	1928
12		Quartz, Joseph	Child	1900	12	Poland	Poland	28	1915	11	Contractor	Contractor	1928
13		Quartz, Joseph	Child	1900	12	Poland	Poland	28	1915	11	Contractor	Contractor	1928
14		Quartz, Joseph	Child	1900	12	Poland	Poland	28	1915	11	Contractor	Contractor	1928
15		Quartz, Joseph	Child	1900	12	Poland	Poland	28	1915	11	Contractor	Contractor	1928
16		Quartz, Joseph	Child	1900	12	Poland	Poland	28	1915	11	Contractor	Contractor	1928
17		Quartz, Joseph	Child	1900	12	Poland	Poland	28	1915	11	Contractor	Contractor	1928
18		Quartz, Joseph	Child	1900	12	Poland	Poland	28	1915	11	Contractor	Contractor	1928
19		Quartz, Joseph	Child	1900	12	Poland	Poland	28	1915	11	Contractor	Contractor	1928
20		Quartz, Joseph	Child	1900	12	Poland	Poland	28	1915	11	Contractor	Contractor	1928
21		Quartz, Joseph	Child	1900	12	Poland	Poland	28	1915	11	Contractor	Contractor	1928
22		Quartz, Joseph	Child	1900	12	Poland	Poland	28	1915	11	Contractor	Contractor	1928
23		Quartz, Joseph	Child	1900	12	Poland	Poland	28	1915	11	Contractor	Contractor	1928
24		Quartz, Joseph	Child	1900	12	Poland	Poland	28	1915	11	Contractor	Contractor	1928
25		Quartz, Joseph	Child	1900	12	Poland	Poland	28	1915	11	Contractor	Contractor	1928
26		Quartz, Joseph	Child	1900	12	Poland	Poland	28	1915	11	Contractor	Contractor	1928
27		Quartz, Joseph	Child	1900	12	Poland	Poland	28	1915	11	Contractor	Contractor	1928
28		Quartz, Joseph	Child	1900	12	Poland	Poland	28	1915	11	Contractor	Contractor	1928
29		Quartz, Joseph	Child	1900	12	Poland	Poland	28	1915	11	Contractor	Contractor	1928
30		Quartz, Joseph	Child	1900	12	Poland	Poland	28	1915	11	Contractor	Contractor	1928
31		Quartz, Joseph	Child	1900	12	Poland	Poland	28	1915	11	Contractor	Contractor	1928
32		Quartz, Joseph	Child	1900	12	Poland	Poland	28	1915	11	Contractor	Contractor	1928
33		Quartz, Joseph	Child	1900	12	Poland	Poland	28	1915	11	Contractor	Contractor	1928
34		Quartz, Joseph	Child	1900	12	Poland	Poland	28	1915	11	Contractor	Contractor	1928
35		Quartz, Joseph	Child	1900	12	Poland	Poland	28	1915	11	Contractor	Contractor	1928
36		Quartz, Joseph	Child	1900	12	Poland	Poland	28	1915	11	Contractor	Contractor	1928
37		Quartz, Joseph	Child	1900	12	Poland	Poland	28	1915	11	Contractor	Contractor	1928
38		Quartz, Joseph	Child	1900	12	Poland	Poland	28	1915	11	Contractor	Contractor	1928
39		Quartz, Joseph	Child	1900	12	Poland	Poland	28	1915	11	Contractor	Contractor	1928
40		Quartz, Joseph	Child	1900	12	Poland	Poland	28	1915	11	Contractor	Contractor	1928
41		Quartz, Joseph	Child	1900	12	Poland	Poland	28	1915	11	Contractor	Contractor	1928
42		Quartz, Joseph	Child	1900	12	Poland	Poland	28	1915	11	Contractor	Contractor	1928
43		Quartz, Joseph	Child	1900	12	Poland	Poland	28	1915	11	Contractor	Contractor	1928
44		Quartz, Joseph	Child	1900	12	Poland	Poland	28	1915	11	Contractor	Contractor	1928
45		Quartz, Joseph	Child	1900	12	Poland	Poland	28	1915	11	Contractor	Contractor	1928
46		Quartz, Joseph	Child	1900	12	Poland	Poland	28	1915	11	Contractor	Contractor	1928
47		Quartz, Joseph	Child	1900	12	Poland	Poland	28	1915	11	Contractor	Contractor	1928
48		Quartz, Joseph	Child	1900	12	Poland	Poland	28	1915	11	Contractor	Contractor	1928
49		Quartz, Joseph	Child	1900	12	Poland	Poland	28	1915	11	Contractor	Contractor	1928
50		Quartz, Joseph	Child	1900	12	Poland	Poland	28	1915	11	Contractor	Contractor	1928

INVESTIGATORS TO BE USED: ...
 DIVISION OF CENSUS: ...
 DATE OF CENSUS: April 15, 1930
 HOUSE NO.: ...
 STREET AND NUMBER: ...
 CITY AND STATE: Brooklyn, N.Y.

CONFIDENTIAL FORM P1 1950 CENSUS OF POPULATION AND HOUSING. Includes fields for State (Penn), County (McKean), and individual identification numbers.

Table for ALL PERSONS, FOR HEAD OF HOUSEHOLD, and FOR PERSONS 14 YEARS OF AGE AND OVER. Columns include Name, Relationship, Sex, Age, Birthplace, and various work/education indicators.

HOUSEHOLD CONTINUED ON NEXT SHEET. Notes regarding household continuation.

THE QUESTIONS BELOW ARE FOR PERSONS LISTED ON SAMPLE LINES

Form for THE QUESTIONS BELOW ARE FOR PERSONS LISTED ON SAMPLE LINES. Includes sections for ALL AGES and FOR PERSONS 14 YEARS OF AGE AND OVER, with detailed questions about living arrangements, education, and work history.

REGISTRATION CARD (Men born on or after July 1, 1924, and on or before December 31, 1924)

(Also for the registration of men as they reach the 18th anniversary of the date of their birth on or after January 1, 1943.)

SERIAL NUMBER **W-460** 1. NAME (Print) **GEORGE** ORDER NUMBER **13056**

2. PLACE OF RESIDENCE (Print) **R. D. #3** **NICHARD** **RYNE Jr.**
(Number and street) (Town, township, village, or city) (Middle) (Last)

THE PLACE OF RESIDENCE GIVEN ON LINE 2 ABOVE WILL DETERMINE LOCAL BOARD JURISDICTION; LINE 2 OF REGISTRATION CERTIFICATE WILL BE IDENTICAL

3. MAILING ADDRESS **James**
(Mailing address if other than place indicated on line 2. If same, insert word same)

4. TELEPHONE **9952** 5. AGE IN YEARS **18** 6. PLACE OF BIRTH **Springwell**
(Exchange) (Number) (Mo.) (Day) (Yr.) (Town or county) (State or country)

7. NAME AND ADDRESS OF PERSON WHO WILL ALWAYS KNOW YOUR ADDRESS **Mr. George Payne, R. D. #3, Bradford, Ga.**

8. EMPLOYER'S NAME AND ADDRESS **Home employed**

9. PLACE OF EMPLOYMENT OR BUSINESS

I AFFIRM THAT I HAVE VERIFIED ABOVE ANSWERS AND THAT THEY ARE TRUE.

DSS Form 1 (Rev. 11-16-42) **George Richard Payne**
c16-21630-4 (OVER) (Registrant's signature)

George Richard Payne

in the U.S., World War II Draft Cards Young Men, 1940-1947

Detail

Source

Name	George Richard Payne
Race	White
Age	18
Relationship to Draftee	Self (Head)
Birth Date	25 Feb 1927
Birth Place	Springville, New York, USA
Residence Place	Bradford, McKean, Pennsylvania, USA
Registration Date	1945
Registration Place	Bradford, McKean, Pennsylvania, USA
Height	5 10
Weight	140
Complexion	Light
Hair Color	Brown
Eye Color	Brown

Household Members (Name)

Relationship

George Richard Payne

Self (Head)

© 2024 Ancestry.com

Palet	Alcha M. 24 July L. Jackson	52751				
Paine	Frank P. 19 Oct Syr.	61109		Paladino	Maria V. 6 Aug Buf.	60632
	Gerald R. 3 Jan Albion	5558		Palala	Vincent 22 Jan Uta.	4758
	Harry J. 9 Dec Reh.	94893		Palamitta	Mary J. 19 Mar Reh.	19868
	John A. 26 Sep Reh.	71531		Palandro	Jeanie 25 Jul Seneca Falls	57228
	Joyce H. 23 Dec Bing.	91891		Palango	Frances H. 13 Jan Syr.	5032
	Miriam G. 19 Oct Reh.	79613			Frank W. 22 Jun Syr.	47086
	Widney L. 6 Feb Queensby	14823		Palarczyk	Genevieve A. 17 Sep Cheektowaga	70232
Paine	M 16 Oct New Rochelle	87458		Palasienki	John F. 13 Aug Hempstead	63586
	Angelo 15 Nov Dobbs Ferry	91330		Palasik	Eugene J. 21 Aug Sch.	65865
Painter	Edward H., Jr. 8 Jan Sch.	6263		Palasso	Alexandre 25 Apr Hempstead	28933
	Eugene F. 15 Aug W. Monroe	65221			Eugene 22 Mar New Rochelle	23941
	Llewellyn H. 8 Oct Wolcott	83219			Helen H. 26 Oct Wappingers Falls	77394
Paire	Giobanni 4 Nov Norwich	85100			Mary 6 Aug New Windsor	96943
Pais	Mina 11 Feb Sarrytown	15504		Palassola	Joseph 17 Sep Patscopie	63061
	Silvia 11 Jul Uta.	55215			Joseph S. 22 Mar Reh.	19923
Paisley	Mary K. 17 Jan Salamanca	629		Palaenny	Stella J. 1 May Uta.	38106
Palaquent	Edward J. 23 Oct Moore	85194		Palalla	Francesco 1 Oct Alb.	75867
Pajah	J. Im 25 Nov Buf.	86184		Palan	Betty J. 14 Dec Hudson	92603
	Leon 24 Jun Cheektowaga	52805			Dorothy E. 3 Apr Kingston	31890
Pajank	Wladyslaw 23 Jul Hamburg	52887			Frank L. 11 Apr Newburgh	30279
Pakechir	Feliza 16 Jul Mincola	54760			Kenneth 29 Jul Kingston	57768
Pakiola	Dolores H. 20 Sep Buf.	69833			Pholetus H. 24 Sep Marlletown	74829
Pakis	Louys 25 Oct Glen	76605			Raymond W. 23 Apr Patscopie	26036
Pakowska	Mary 26 May Buf.	35452		Palenik	Joseph F., Jr. 12 Dec Maybrook	96928
Pal	Joseph 15 Nov H. Y. Mills	88641			Rosemary 5 Oct Bing.	76226
Palae	Florentyna 13 Aug Buf.	60796		Palerniti	Antonia P. 5 Jan Auburn	706
Palacio	Rosa H. 13 Jan Rome	5985		Palermo	Alfonse 1 Jun Reh.	45180
Palacynski	Stella 3 Feb Wing. Falls	12151			Angelina 25 Aug Highland Falls	65004
Paladino	Benito V. 3 Mar Uta.	20962			Angelina 24 Dec Reh.	95116
	Gloria H. 26 Oct New Rochelle	83497			Anthony 11 Sep Newburgh	73208

BIRTH INDEX

1927

7164

Pawlowski	Helena A. 12 Nov Sch.	99950
	Leonard 4 Jan Buf.	1544
	Herbert F. 25 Mar Buf.	18225
	Theresa 1 Dec Buf.	92960
	Veronica 30 Jan Lockawanna	2475
Pawluk	Madeline 14 Jul Colonie	50211
Pawlyk	Helen 16 Oct Auburn	76647
Pay	Ethel A. 12 Jun Malone	44573
Payon	Philip 15 Jan Altona	1144
Payols	Herbert A. 20 Aug Boston	61587
Payette	Martha L. 22 Feb Sch.	14095
	Radolph W. 5 Sep Cohoes	67854
Payfair	Charles W. 25 Aug Lockport	63735
Payjack	Marion J. 5 Apr Medina	30459
Payment	Arthur 4 Jul Tupper Lake	53025
Payne	Ed 18 Jan E. Durham	3004
	M SB 16 Mar Inlet	19148
	F 6 Oct Painted Post	82605
	Albert J. 14 Jun Newark	49151
	Annette E. 20 Mar Haine	16187
	Bessie L. 3 Jan Hartsville	6533
	Darwin C. 29 Oct Saratoga Spgs.	82229
	Donna M. 3 Sep Buf.	69232
	Dorothy M. 3 Jul Penn Yan	58828
	Edward M. 9 Oct E. Hampton	82713
	Elizabeth S. 20 Feb Troy	13608
	Evelyn J. 16 Sep Caton	74365
	George R. 25 Feb Springville	10403
	Grace M. 4 Jul Kent	56434
	Harold W. 21 Jul Reh.	54078
	Harvey E. 1 Apr Newfield	31876

Payne	Irene G. 25 Feb Dunkirk	8672
	Jack R. 16 Oct Endicott	76403
	James L. 13 Apr Reh.	28297
	John A. 8 Dec Pokeepsie	92799
	Leon F. 23 Nov Newfield	90501
	Leonard E. 1 Feb Lowville	11011
	Lois N. 10 Oct Amherst	78487
	Louise M. 28 Jul Buf.	52525
	Marion F. 13 Dec Jefferson	97746
	Marian F. 19 Feb Lockport	12138
	Maurice A. 29 May Fortville	33744
	Minnie M. 6 Jan Hornell	6477
	Norma S. 9 Mar Amsterdam	20214
	Philly W. 23 Feb Southampton	14522
	Raymond M. 26 Dec Aven	94655
	Richard A. 23 Jun Oxford	42689
	Rita M. 2 Jul Wieg. Falls	54888
	Robert M. 13 Nov Coeymans	84317
	Robert R. 12 Jan Buf.	1757
	Ronald B. 14 Aug W. Chazy	60098
	Shirley J. 31 Oct Reh.	79804
	Shirley M. 8 Apr Reh.	28294
	Stanley L. 8 Feb Queensbury	14823
	Violet M. 16 Jun Amherst	44290
	Winfield S. 12 May Auburn	33777
Payater	Douglas E. 8 Dec Franklinville	92077
Payrot	Harold E. 10 May Altamont	36031
Payton	Ethor M. 8 May Reh.	36795
Pas	Mansie 10 Aug Lockawanna	62472
Pazda	Walter A., Jr. 9 May Buf.	34851
Pasderaki	John S. 30 Nov Buf.	86559

TWELFTH CENSUS OF THE UNITED STATES.

B

State New York
County Otsego

SCHEDULE No. 1.—POPULATION.

Supervisor's District No. 11
Enumeration District No. 145 Sheet No. 12

Township or other division of county Horvaten town

Name of Institution X

Ward of city X

Name of incorporated city, town, or village, within the above-named division, X

Enumerated by me on the 23rd day of June, 1900, Fred W. Christad, Enumerator.

Table with columns: LOCATION, NAME, RELATION, PERSONAL DESCRIPTION, NATIVITY, CITIZENSHIP, OCCUPATION, TRADE, OR PROFESSION, EDUCATION, OWNERSHIP OF HOME. Rows include families such as Head, Wife, Son, Daughter, etc., with birth dates and occupations like Farmer, School, etc.

Payne Leslie M

(Surname) (Christian name) (Army serial number)

592 2
* White * ~~Colored~~

Residence: XX East Worcester NEW YORK
(Street and house number) (Town or city) (County) (State)

* ~~Enlisted~~ * ~~RAA~~ * ~~N.G.~~ * ~~E.R.C.~~ * Inducted at Schohaire N Y on Sept 21 17
Place of birth: East Worcester N Y Age or date of birth: 26 5/12 yrs

Organizations served in, with dates of assignments and transfers: Co D 305 Inf to dis cn

Grades, with date of appointment: Pvt

Engagements: XX

Wounds or other injuries received in action: None.

Served overseas from † no to †, from † to †
Honorably discharged: Nov 10, 19 17 Physical Disability
(Date) (Cause) XX per cent disabled.

In view of occupation he was, on date of discharge, reported
Remarks: XX per cent disabled.

FORM NO. 724-2, A. G. O. * Strike out words not applicable. † Dates of departure from and arrival in the U.S.

Enumeration of the Significants of Block No. X, Election District No. 1, Ward No. X, City or Village, State of New York, June 1, 1915.
 Town: Brooklyn Assembly District No. 1 County: Kings Precinct: Brooklyn 125th St.
 Enumerator: Herman R. ...

Name of Inhabitant	PRELIMINARY RESIDENCE	NAME	RELATION	COLOR, SEX AND AGE			NATIVITY	CITIZENSHIP	OCCUPATION	PRELIMINARY RESIDENCE
				Color	Sex	Age				
		Charles H. ...	Head	W	M	41	US	House work		
		John ...	Head	W	M	47	US	House work		
		John ...	Head	W	M	50	US	House work		
		John ...	Head	W	M	55	US	House work		
		John ...	Head	W	M	60	US	House work		
		John ...	Head	W	M	65	US	House work		
		John ...	Head	W	M	70	US	House work		
		John ...	Head	W	M	75	US	House work		
		John ...	Head	W	M	80	US	House work		
		John ...	Head	W	M	85	US	House work		
		John ...	Head	W	M	90	US	House work		
		John ...	Head	W	M	95	US	House work		

Enumeration of the Significants of Block No. X, Election District No. 1, Ward No. X, City or Village, State of New York, June 1, 1915.
 Town: Brooklyn Assembly District No. 1 County: Kings Precinct: Brooklyn 125th St.
 Enumerator: Herman R. ...

Name of Inhabitant	PRELIMINARY RESIDENCE	NAME	RELATION	COLOR, SEX AND AGE			NATIVITY	CITIZENSHIP	OCCUPATION	PRELIMINARY RESIDENCE
				Color	Sex	Age				
		Charles H. ...	Head	W	M	41	US	House work		
		John ...	Head	W	M	47	US	House work		
		John ...	Head	W	M	50	US	House work		
		John ...	Head	W	M	55	US	House work		
		John ...	Head	W	M	60	US	House work		
		John ...	Head	W	M	65	US	House work		
		John ...	Head	W	M	70	US	House work		
		John ...	Head	W	M	75	US	House work		
		John ...	Head	W	M	80	US	House work		
		John ...	Head	W	M	85	US	House work		
		John ...	Head	W	M	90	US	House work		
		John ...	Head	W	M	95	US	House work		

NAME			RES.	VAL.	COUNTY	DIST.	SEX	AGE	COGNITION	NAME	RES.	VAL.	COUNTY	DIST.	SEX	AGE	COGNITION	NAME	RES.	VAL.	COUNTY	DIST.	SEX	AGE	COGNITION		
Frank M. Walters	m	54	26	J	C	Parsippany	Frank M. Walters	m	55	26	J	C	Parsippany	Frank M. Walters	m	55	26	J	C	Parsippany	Frank M. Walters	m	55	26	J	C	Parsippany
William Walters	m	55	26	J	C	Parsippany	William Walters	m	55	26	J	C	Parsippany	William Walters	m	55	26	J	C	Parsippany	William Walters	m	55	26	J	C	Parsippany
Charles M. Walters	m	8	26	J	C	Parsippany	Charles M. Walters	m	8	26	J	C	Parsippany	Charles M. Walters	m	8	26	J	C	Parsippany	Charles M. Walters	m	8	26	J	C	Parsippany
George Walters	m	7	26	J	C	Parsippany	George Walters	m	7	26	J	C	Parsippany	George Walters	m	7	26	J	C	Parsippany	George Walters	m	7	26	J	C	Parsippany
John Walters	m	5	26	J	C	Parsippany	John Walters	m	5	26	J	C	Parsippany	John Walters	m	5	26	J	C	Parsippany	John Walters	m	5	26	J	C	Parsippany
John Walters	m	3	26	J	C	Parsippany	John Walters	m	3	26	J	C	Parsippany	John Walters	m	3	26	J	C	Parsippany	John Walters	m	3	26	J	C	Parsippany
John Walters	m	3	26	J	C	Parsippany	John Walters	m	3	26	J	C	Parsippany	John Walters	m	3	26	J	C	Parsippany	John Walters	m	3	26	J	C	Parsippany
John Walters	m	3	26	J	C	Parsippany	John Walters	m	3	26	J	C	Parsippany	John Walters	m	3	26	J	C	Parsippany	John Walters	m	3	26	J	C	Parsippany
John Walters	m	3	26	J	C	Parsippany	John Walters	m	3	26	J	C	Parsippany	John Walters	m	3	26	J	C	Parsippany	John Walters	m	3	26	J	C	Parsippany
John Walters	m	3	26	J	C	Parsippany	John Walters	m	3	26	J	C	Parsippany	John Walters	m	3	26	J	C	Parsippany	John Walters	m	3	26	J	C	Parsippany

NAME	AGE	SEX	COLORED	EMERSON	NAME	AGE	SEX	COLORED	EMERSON
Marion M. Wainwright	43	M.		e	Alfred Belden	43	M.		e
William Wainwright	75	M.		e	Marion Belden	35	F.		e
James Stone	57	M.		e	Walter Belden	27	M.		e
Harriet Stone	43	F.		e	George Belden	38	F.		e
Alfred Stone	21	M.		e	John Belden	49	M.		e
James Stone	19	M.		e	Walter Belden	21	M.		e
Charles Stone	16	M.		e	George Belden	18	M.		e
William Stone	16	M.		e	John Belden	10	M.		e
John Stone	1	M.		e	Walter Belden	1	M.		e
Deborah Stone	70	F.		e	George Belden	70	F.		e
James Stone	41	M.		e	John Belden	41	M.		e
Mary Stone	41	F.		e	Walter Belden	41	F.		e
Frank B. Stone	38	M.		e	George Belden	38	M.		e
Thomas Stone	14	M.		e	John Belden	14	M.		e
Myrtle Stone	14	F.		e	Walter Belden	14	F.		e
George Stone	8	M.		e	George Belden	8	M.		e
George Stone	3	M.		e	John Belden	3	M.		e
William Stone	1	M.		e	Walter Belden	1	M.		e
John Stone	23	M.		e	George Belden	23	M.		e
George Stone	21	M.		e	John Belden	21	M.		e
John Stone	19	M.		e	Walter Belden	19	M.		e
George Stone	17	M.		e	George Belden	17	M.		e
John Stone	15	M.		e	John Belden	15	M.		e
John Stone	14	M.		e	Walter Belden	14	M.		e
John Stone	13	M.		e	George Belden	13	M.		e
John Stone	12	M.		e	John Belden	12	M.		e
John Stone	11	M.		e	Walter Belden	11	M.		e
John Stone	10	M.		e	George Belden	10	M.		e
John Stone	9	M.		e	John Belden	9	M.		e
John Stone	8	M.		e	Walter Belden	8	M.		e
John Stone	7	M.		e	George Belden	7	M.		e
John Stone	6	M.		e	John Belden	6	M.		e
John Stone	5	M.		e	Walter Belden	5	M.		e
John Stone	4	M.		e	George Belden	4	M.		e
John Stone	3	M.		e	John Belden	3	M.		e
John Stone	2	M.		e	Walter Belden	2	M.		e
John Stone	1	M.		e	George Belden	1	M.		e

NAME	AGE	SEX	COLORED	EMERSON	NAME	AGE	SEX	COLORED	EMERSON
George R. Stone	23	M.		e	Frederick Stone	23	M.		e
Walter Stone	21	M.		e	Mary Stone	21	F.		e
John Stone	19	M.		e	Walter Stone	19	M.		e
George Stone	18	M.		e	John Stone	18	M.		e
John Stone	17	M.		e	George Stone	17	M.		e
John Stone	16	M.		e	John Stone	16	M.		e
John Stone	15	M.		e	Walter Stone	15	M.		e
John Stone	14	M.		e	George Stone	14	M.		e
John Stone	13	M.		e	John Stone	13	M.		e
John Stone	12	M.		e	Walter Stone	12	M.		e
John Stone	11	M.		e	George Stone	11	M.		e
John Stone	10	M.		e	John Stone	10	M.		e
John Stone	9	M.		e	Walter Stone	9	M.		e
John Stone	8	M.		e	George Stone	8	M.		e
John Stone	7	M.		e	John Stone	7	M.		e
John Stone	6	M.		e	Walter Stone	6	M.		e
John Stone	5	M.		e	George Stone	5	M.		e
John Stone	4	M.		e	John Stone	4	M.		e
John Stone	3	M.		e	Walter Stone	3	M.		e
John Stone	2	M.		e	George Stone	2	M.		e
John Stone	1	M.		e	John Stone	1	M.		e

Pawling Clara
 17 Oct Middletown 41860
Paxon F
 31 May Aurora 21242
Pay M
 12 Nov Saranac Lake 45350
Paye M
 15 Dec Franklin 49557
 Jessie
 29 Dec Stockholm 51144
Payette Omer
 8 Dec Cohoes 48652
Payn M
 17 Apr Pike 15332
Payne F
 22 Apr Chazy 16021
 F
 10 Jul Delmar 26856
 M
 12 Jan Geneva 1543
 M
 11 Dec Harford 49066
 M
 29 May Highland 21073
 M
 29 Mar Middletown 12538
 F
 1 Nov Newfield 43896
 F
 23 Jun North East 24508
 F Margaret
 19 Oct North Tonawanda 42079
 M
 4 Feb Oswego 4640
 M
 1 Feb Rochester 4249
 F
 23 May Salamanca 20411
 M
 31 Aug Shelter Island 34755
 F
 19 Dec Shelter Island 50016
 M
 22 Apr Worcester 16065
 Anna L.
 3 Apr Liberty 13299
 Charlotte H.
 28 Apr So. Hampton 16879
 Demaris A.
 16 Sep Babylon 37206
 Ernest E.
 25 Jan Huntington 3337
 Frank B.
 21 Jun Benton 24337
 Harold L.
 8 Mar Bainbridge 9483
 John
 21 Mar Lockport 11343
 Lillian
 23 Nov Locust Valley 46792

Payne Melicent G.
 25 Oct Cairo 42981
 Tomas
 19 Nov Queens County 46293
Paynter Lauretta L.
 4 Nov Long Island City 44273
 Roy D.
 16 Mar Long Island City 9579
 Roy D.
 16 Mar Long Island City 10669
Paynter M
 9 Jan Franklinville 1115
Payson F
 16 Jun Newark Valley 23592
 M
 16 Jun Newburgh 23634
Payton Ella
 30 Dec Sing Sing 51345
Peace M
 13 Oct Whitestone 41274
Peace Josephine
 24 Oct Constable 42759
Peachey M
 30 Aug Greece 34657
Peachler Lillian
 13 Sep Rome 36794
Peachy Ida M.
 25 Oct Rochester 42906
Peacock M
 21 Mar Greenfield 11448
 M
 29 Jun Newburgh 25265
 F
 10 Jun Urbana 22682
 M
 6 Jan Venice 811
 F
 6 Jun Waddington 22116
 F
 20 Jun Waddington 24059
 Harry C.
 20 Feb Auburn 7168
 Walter
 9 Aug Ogdensburg 31422
Peake F
 4 Sep Chatham 35434
 F
 10 Jun Rome 22690
Pearce M
 4 Sep Ellenburgh 35375
Pearce M Walter F.
 14 Jun Port Washington 23275
 Bertha
 21 Feb Unadilla 7217
 Charles B.
 20 Jan Auburn 2688
 Freda
 20 Feb Clifton Park 7177
 Richard E.
 22 Jul Flushing 28586

BIRTH INDEX

1891

609

Paden	Thomas	4		
	9 Feb	Hancock	5325	
Padgett	Benjamin	H.		
	14 Feb	Nichols	6159	
Padgett	PADIEN	M		
	12 Sep	Deer Park	36655	
Padgett	PADLEY	Lucy I		
	18 Nov	Newark	46177	
	PADRE	M		
	25 Feb	Rochester	7924	
Paduano	Hannah	M.		
	10 Mar	Holley	9806	
Paduano	PACTON	Clara		
	6 Feb	Ithaca	5006	
Paffenberger	M			
	19 Sep	Payette	37616	
Paffendorf	Elsie			
	14 Jul	Newburgh	27384	
Paffendorf	Page	M		
	24 Aug	Alexandria Bay	33767	
	M			
	21 Oct	E. Bloomfield	42418	
	F			
	19 Dec	Greens	50030	
	F			
	15 Jun	Moirs	23377	
	F			
	5 Jan	Mamakating	615	
	F			
	16 Nov	Ontario	45916	
	M			
	30 Jul	Rochester	29950	
	Anna M.			
	22 Jul	Elmira	28630	
	David B.	Jr.		
	19 Aug	Oswego	32877	
	Elsie M.			
	18 Sep	Rochester	37582	
	Everat W.			
	14 Jan	Cohoes	1797	
	Hazel R.			
	7 Oct	Millport	40382	
	Henry W.			
	23 Oct	Schenectady	42644	
	Irene			
	16 Aug	Schenectady	32589	
	J. C. (M)			
	1 Jul	Kirkland	25565	
	Josephine			
	25 Nov	Igna	46972	
	Mary			
	11 Apr	Kirkland	14403	
	Mary R.			
	28 Jun	Santa Clara	25132	
	Heinrich			
	5 Aug	Tonawanda	30790	
	Mary A.			
	24 Mar	Islip	11897	
	M			
	30 Jan	Rochester	3881	

Paganstecher	Maud			
	24 Jul	New Utrecht	28942	
Paget	M			
	15 Oct	Albion	41995	
Paga	F			
	25 Dec	New Rochelle	50713	
Pagurek	Stanislova			
	31 Mar	Rochester	12932	
Pahlman	William Jr.			
	13 May	Middletown	19107	
Paige	M			
	10 Feb	Rochester	5622	
	F			
	31 Aug	Rochester	34744	
Paille	Maria J.			
	2 Jul	Alabama	25765	
Paiva	M			
	23 Nov	Barre	46728	
	M			
	1 Aug	Canistota	30192	
	F			
	30 Nov	Schroepfel	47647	
	A. Gardiner			
	21 May	Willsboro	20266	
	Frank			
	17 Jun	Woodhaven	23693	
	James R. Jr.			
	9 Feb	North East	5390-1	
	F			
	1 Jan	Ballston Spa	70	
	Veri B.			
	25 Aug	Mayfield	34585	
	Wesley B.			
	9 May	Gloversville	18338	
Painting	Everest			
	4 Jun	Long Island City	21999	
Paker	Ida			
	14 Oct	Woodhaven	41441	
Pakowski	Pelagia			
	28 Dec	Rochester	51011	
Palandro	Maria			
	16 Jun	Long Island City	23533	
Palen	M			
	6 Jun	Marbletown	22130	
Palen	F			
	30 Aug	Marbletown	34699	
	Clifford J.			
	19 Jan	Kingston	2463	
	Esra G.			
	4 Sep	Rondout	35397	
	Frankie N.			
	17 Jun	Hurley	23700	
	Hazel B.			
	8 Sep	Kingston	51970	
Palermo	Pietro			
	28 Nov	Schenectady	47400	
Palin	Paul O.			
	23 Jul	Cohoes	28768	
Palley	M			
	28 Jan	Walkill	3759	

Page 1

Basels